

Flute/Piccolo

VIDEO GAME PRODUCTION 2021

Scottsboro High School Band

$\text{♩} = 88$

f

7

ff

11

ff

Flute/Piccolo

14 15 16 17 18 19

3 3

ff

20 21 22 23 24 25 26

ff

3 3 3

accel.

Driving Rock (♩=120)

27 30 31 39 40

2 8

f

41 42 43 44 45 46

47 48 49 50 51 52 53

Flute/Piccolo

55 63

54 55 63 64 65 66 67

7

mf *fp*

68 69 70 71 75 76 77 78

4

fp *f* *f*

79 83 84 85 86

4

f *mf*

87 95 96 97 98

7

f *ff*

99 100 101 102 103

B♭ Clarinet

VIDEO GAME PRODUCTION 2021

Scottsboro High School Band

♩=88

2 3 4 5 6

f

7 8 9 10 11 12 13 14

ff 3 3 3 3 3 3 3 3

15 16 17 18 19 20

Lead *ff*

21 22 23 24 25 26 27

ff 3 3 3 accel. 2

Driving Rock (♩=120)

B♭ Clarinet

30 **31** 39 40 41 42 43

8

f

44 45 46 **47** 47 48

49 50 51 52 53 54

55 55 **63** 63 64 65 66 67

7

mf *fp*

68 69 70 **71** 75 76 77 78

4

fp *f* *f* *tr*

B \flat Clarinet

79 83 84 85 86

4

f *mf*

87 95 96 97 98

7

f *ff*

99 100 101 102 103

E♭ Alto Sax.

VIDEO GAME PRODUCTION 2021

Scottsboro High School Band

♩=88

7

11

E♭ Alto Sax.

14 **15** 15 16 17 18 19 20

3 3 *ff*

21 22 **23** 23 24 25 26 accel. 27 28

ff 3 3 3 2

30 **31** **39** 46

Driving Rock (♩=120) 8 7

f

47 47 48 49 50 51 52 53 54

55 55 61 62 **63** 63 64 65 66 67 68

5 2

mf *fp* *mf*

E♭ Alto Sax.

71 71 72 73 74 75 76 77 78

mf fp f

79 79 80 81 82 83 84 85 86

mf f

87 87 94 95 96 97

6

ff

98 98 99 100 101 102 103

mf f

B♭ Tenor Sax.

VIDEO GAME PRODUCTION 2021

Scottsboro High School Band

♩=88

2 3 4 5 6

f

7 8 9 10 11 12 13 14

mf

15 16 17 18 19 20 21 22

mf

23 24 25 26 accel. 27

ff

3 3 3

2

Driving Rock (♩=120)

B♭ Tenor Sax.

30 **31** 31 32 33 34 35 36

37 38 **39** 39 40 41 42 43 44 45 46

47 47 48 49 50 51 52 53 54

55 55 56 57 58 59 60 61 62

63 63 64 65 66 67 68 69 70

B \flat Tenor Sax.

71 72 73 74 75 76 77 78

mf fp f

79 80 81 82 83 84 85 86

mf f

87 88 89 90 91 92 93 94

f

95 96 97 98 99 100 101 102 103

ff

1st B♭ Trumpet

VIDEO GAME PRODUCTION 2021

Scottsboro High School Band

♩ = 88

2 4 5 6

mp *f*

7

unis.

7 8 9 10

f

11

11 12 13 14

3 3

15

15 16 17 18 19 20

3 3 3 3 3 3 3 3 3 3

V.S.

1st B \flat Trumpet

21 22 **23** 23 24 25 26 accel. 27

3 3 3 3 3 3 3 3 *ff* 3 3 3 *accel.*

Driving Rock ($\text{♩} = 120$)

2 30 **31** 39 **39** 39 40 41 42 43

2 8 *f* 39 40 41 42 43

44 45 46 **47** 47 48

44 45 46 **47** 47 48

49 50 51 52 53 54

49 50 51 52 53 54

55 55 **63** 63 64 65 66 67 68

7 *mf* *fp* *fp*

1st B \flat Trumpet

69 70 **71** 75 76 77 78

f *f* *mf*

79 83 84 85 86

f *mf*

87 87 **95** 95 96 97 98

f *ff*

99 100 101 102 103

f *mf*

2nd + 3rd B \flat Trumpet

VIDEO GAME PRODUCTION 2021

Scottsboro High School Band

$\text{♩} = 88$

2 4 5 6

mp *f*

7 unis. *f*

7 8 9 10

11

11 11 12 13 14

15

15 15 16 17 18 19

V.S.

2nd + 3rd B \flat Trumpet

20 21 22

3 3 3 3 3 3 3 3 3 3 3 3 3 3 3 3 3

23 24 25 26 accel. 27 2

ff

Driving Rock (♩=120)

30 31 39 40 41 42 43

8 *f*

44 45 46 47 47 48

49 50 51 52 53 54

2nd + 3rd B \flat Trumpet

55 55 63 63 64 65 66 67

mf *fp*

68 69 70 71 75 76 77 78

fp *f*

79 83 84 85 86

f *mf*

87 87 95 95 96 97 98

f *ff*

99 100 101 102 103

f

Mellophone in F

VIDEO GAME PRODUCTION 2021

Scottsboro High School Band

♩=88

2 3 4 5 6

mp *f*

7 8 9 10 11 12 13 14

mf

15 16 17 18 19 20 21

Lead *ff*

22 23 24 25 26 accel. 27

ff 3 3 3 2

Driving Rock (♩=120)

Mellophone in F

30

31 8 **39** 7 46 *f*

47 47 48 49 50 51 52 53 54

55 55 61 62 **63** 63 64 65 66 67 68 **2**

mf *fp* *mf*

71 71 72 73 74 75 76 77 78

mf *fp* *f*

79 79 80 81 82 83 84 85 86

mf *f*

Mellophone in F

1st & 2nd Tbn

VIDEO GAME PRODUCTION 2021

Scottsboro High School Band

♩=88

2 3 4 5 6

mp *f*

7 8 9 10 11 12 13 14

mf

15 16 17 18 19 20 21 22

23 24 25 26 27

ff *accel.* 2

Driving Rock (♩=120)

1st & 2nd Tbn

30 **31** 31 32 33 34 35 36

f

37 38 **39** 39 40 41 42 43 44 45 46

47 47 48 49 50 51 52 53 54

55 55 56 57 58 59 60 61 62

mf *fp*

63 63 64 65 66 67 68 69 70

f

1st & 2nd Tbn

71 72 73 74 75 76 77 78

mf *fp* *f*

79 80 81 82 83 84 85 86

mf *f*

87 88 89 90 91 92 93

f

94 95 96 97 98 99 100 101 102 103

ff

Baritone

VIDEO GAME PRODUCTION 2021

Scottsboro High School Band

♩=88

2 3 4 5 6

mp *f*

7 8 9 10 11 12 13 14

mf

15 16 17 18 19 20 21 22

23 24 25 26 accel. 27

ff 2

Driving Rock (♩=120)

Baritone

30 **31** 31 32 33 34 35 36

f

37 38 **39** 39 40 41 42 43 44 45 46

47 47 48 49 50 51 52 53 54

55 55 56 57 58 59 60 61 62

mf *fp*

63 63 64 65 66 67 68 69 70

f

Baritone

71 72 73 74 75 76 77 78

mf *fp* *f*

79 80 81 82 83 84 85 86

mf *f*

87 88 89 90 91 92 93

f

94 95 96 97 98 99 100 101 102 103

ff

Tuba

VIDEO GAME PRODUCTION 2021

Scottsboro High School Band

♩=88

4 5 6 **7** 7 8 9 10

2

f *mf*

11 11 12 13 14 **15** 15 16 17 18 19

20 21 22 **23** 23 24 25 26 *accel.* 27

ff

2

30

Driving Rock (♩=)

Tuba

31

31

32

33

34

35

36

37

38

39

39

40

41

42

43

44

45

46

47

47

48

49

50

51

52

53

54

55

55

56

57

58

59

60

61

62

63

63

64

65

66

67

68

69

70

Tuba

71

71

72

73

74

75

76

77

78

79

79

80

81

82

83

84

85

86

87

87

88

89

90

91

92

93

94

95

95

96

97

98

99

100

101

102

103

VIDEO GAME PRODUCTION 2021

Scottsboro High School Band

$\text{♩} = 88$ (Vibes)
f

7
mp

11

15

23

ff sus cym accel. 2

Driving Rock (♩=120)

30

31

f

39

47

55

63

mf *f*

71

4

f

79

4

f *mf*

87

f

93

95

98

Xylo

VIDEO GAME PRODUCTION 2021

Scottsboro High School Band

$\text{♩} = 88$ (Vibes)

f

7

mp

11

14

15

18

22

23

Driving Rock (♩=120)

30

31

39

83

87

93

95

98

Vibraphone

VIDEO GAME PRODUCTION 2021

Scottsboro High School Band

♩=88

(Vibes)

2 3 4 5 6

f

7 8 9 10

mp

11 12 13 14

mp

15 16 17 18 19 20 21 22

mp

23 23 24 25 26 27

ff *sus cym* *accel.* 2

Driving Rock (♩=120)

30 31 32 33 34 35 36 37 38

f

39 40 41 42 43 44 45 46

f

47 48 49 50 51 52 53 54

f

55 56 57 58 59 60 61 62

f

63 64 65 66 67 68 69 70

f Sus. Cym

71 75 76 77 78

4

79 83 84 85 86

4 *f* *mf*

87 88 89 90 91 92

f

93 94 95 96 97

98 99 100 101 102 103

Marimba

VIDEO GAME PRODUCTION 2021

Scottsboro High School Band

$\text{♩} = 88$ (Vibes)

f

7

mp

11

14

15

18

22

23

Driving Rock (♩=120)

30

31

39

47

55

63

71

79

83

87

93

95

98

Synthesizer

VIDEO GAME PRODUCTION 2021

Scottsboro High School Band

♩=88

4 5 6 **7** 7 8 9 10

11 11 12 13 14 **15** 15 16 17 18 19

V.S.

20 21 22 **23** 23 24 25 26 accel. 27

Driving Rock (♩=120)

30 **31** 31 32 33 34 35 36 37 38

39

39

40

41

42

43

44

45

46

47

47

48

49

50

51

52

53

54

V.S.

55 56 57 58 59 60 61 62

mf

63 64 65 66 67 68 69 70

71 72 73 74 75 76 77 78

79 80 81 82 83 84 85 86

87 88 89 90 91 92 93 94

95 96 97 98 99 100 101 102 103

Rack 1

VIDEO GAME PRODUCTION 2021

Scottsboro High School Band

♩=88

ride

7 China

11 Splash

Splash

15

23

accel.

2

30

31 Driving Rock (♩=120)

38

39

45

47

52

Splash

55

58

63

70

71

77

79

84

87

90

V.S.

95

99

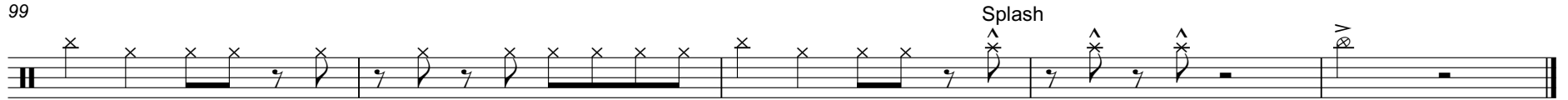

VIDEO GAME PRODUCTION 2021

Scottsboro High School Band

System 1: $\text{♩} = 88$, Sus. Cym, Wind Chimes, Bass and Tam Tam, 7, 2

System 2: 11, 4, 15, 3

System 3: 23, 2, accel., 3, 31 Driving Rock ($\text{♩} = 120$), 7

System 4: 39, 7, 47, 7, 55, 7

62

63

71

79

87

95

VIDEO GAME PRODUCTION 2021

Scottsboro High School Band

♩=88

4

7

8

11

15

ff

19

23

28

31 Driving Rock (♩=120)

37

39

44

47

49

55

62

63

67

71

79

86

87

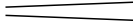

95

99

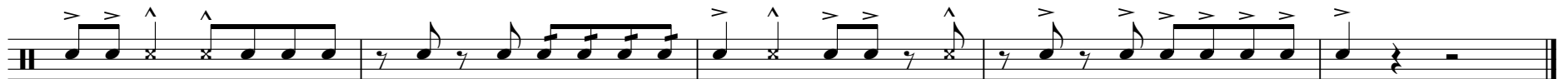

VIDEO GAME PRODUCTION 2021

Scottsboro High School Band

♩=88

4

7

9

11

13

15

18

ff

V.S.

22 23

22 23

26 *accel.*

26 accel.

30 31 Driving Rock (♩=120)

30 31 Driving Rock (♩=120)

39

39

47

47

55

63

71

78

79

84

87

91

95

99

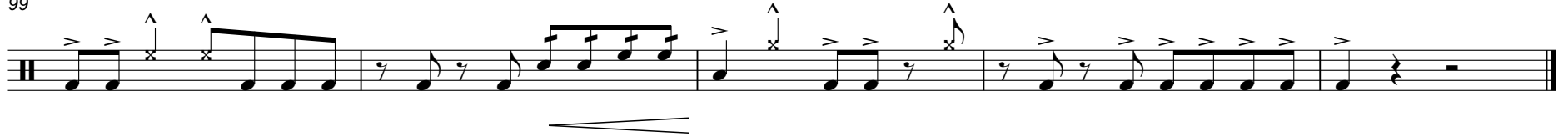

VIDEO GAME PRODUCTION 2021

Scottsboro High School Band

♩=88

4

7

8

11

15

ff

V.S.

19

23

26

30

31 Driving Rock (♩=120)

39

47

55

63

71

79

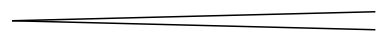

V.S.

87

95

100

