

VIDEO GAME MARIO FINALE 2021

Scottsboro High School Band

Mario & Luigi

DM re-count
1-2-3-4

2 3 4 5 6 $\text{♩} = 120^7$

ff

8 8 9 10 11 12 mallet cues

13 13 14 15 16 17

18 19 20 **20** PLAY 20 21 22 23 24

25 26 27 **28** 28 29 30 31 32

33 34 35 **36** 40 41 42 43 $\text{♩} = 144$

fp < > *fp* < <

46 7

Flute/Piccolo

53 54 55 56 57 58 59 60

ff 3 3 3 3

61 62 63 64 65 $\text{♩} = 108$

ff 3 3 3

66 67 68 69 70 71

f *ff*

72 73 74 75 76 77 78

79 80 81 82 83 84 85 86 87

Heavy Swing *ff*

88 89 90 93 94 95

Straight *ff* Presto $\text{♩} = 144$ 2 *ff*

96 97 98 99 100 101 102

ffz 3

B \flat Clarinet

VIDEO GAME MARIO FINALE 2021

Scottsboro High School Band

Mario & Luigi

2 3 4 5 6 $\text{♩} = 120$ ⁷

ff

8 8 9 10 11 12 12

mallet cues

13 13 14 15 16 17

18 19 20 20 21 22 23 24

PLAY

25 26 27 28 28 29 30 31

B \flat Clarinet

32 33 34 35 **36** 40 41 42 43

4
fp < > *fp* <

$\text{♩} = 144$ **46** 53 54 55 56 57

2 7
ff 3 3 3 3

58 59 60 **61** 61 62 63 64 65 $\text{♩} = 108$

ff 3 3 3

66 66 67 68 69 70 71

f *ff*

72 73 74 75 76 77 78

f *ff*

Heavy Swing

79 80 81 **82** 82 83 84 85 86

mf *ff*

87 88 89 90 93 94

fp *ff* 2

95 96 97 98 99 100 101 102

sfz 3

E♭ Alto Sax.

VIDEO GAME MARIO FINALE 2021

Scottsboro High School Band

Mario & Luigi

2 3 4 5 6 $\text{♩} = 120$ 7

ff

8 8 9 10 11 12 mallet cues 12

13 13 14 15 16 17

18 19 20 20 21 22 23 24 PLAY

25 26 27 28 28 29 30 31 32

33 34 35 36 40 41 42 43 $\text{♩} = 144$ 2

fp < > *fp* <

46 7

E♭ Alto Sax.

53 54 55 56 57 58 59 60

61 61 62 63 64 65

66 66 67 68 69 70 71

72 73 74 75 76 77 78

Heavy Swing
79 80 81 **82** 82 83 84 85 86

87 88 89 90 93 94

95 96 97 98 99 100 101 102

B \flat Tenor Sax.

VIDEO GAME MARIO FINALE 2021

Scottsboro High School Band

Mario & Luigi

2 3 4 5 6 $\text{♩} = 120$ 7

ff

8 8 9 10 11 12 12

mallet cues

13 13 14 15 16 17

18 19 20 20 21 22 23 24 25

PLAY

26 27 28 28 29 30 31 32 33

34 35 36 40 41 42 43 $\text{♩} = 144$ 2

46 7

B \flat Tenor Sax.

53 54 55 56 57 58 59 60

ff 3 3 3 3

61 62 63 64 65

ff 3 3 3 ♩=108

66 67 68 69 70 71

f *ff*

72 73 74 75 76 77 78

Heavy Swing

79 80 81 82 83 84 85 86

mf *ff* Straight

Presto

♩=144

87 88 89 90 93 94

fp *ffp* 2

95 96 97 98 99 100 101 102

ffp *ffp* *ff* *sfz* 3

Trumpets

VIDEO GAME MARIO FINALE 2021

Scottsboro High School Band

Mario & Luigi

2 3 4 5 6 $\text{♩} = 120$ 7

ff

8 8 9 10 11 12 12 13 7

20 20 21 22 23 24 25 26

27 28 28 29 30 31 32 33

34 35 36 40 41 42 43 $\text{♩} = 144$ 2

fp *fp*

46 61 61 62 63 64 65 $\text{♩} = 108$

15

ff 3 3 3

66 66 4

f

Trumpets

71 72 73 74 75 76 77 78

ff

Heavy Swing

79 80 81 **82** 82 83 84 85 86

mf *ff* Straight

♩ = 144

87 88 89 90 93 94

Presto

fp *ff*

95 96 97 98 99 100 101 102

sffz

F Horn

VIDEO GAME MARIO FINALE 2021

Scottsboro High School Band

Mario & Luigi

2 3 4 5 6 $\text{♩} = 120$ 7

ff

8 8 9 10 11 12 12 13 7

20 20 21 22 23 24 25 26

27 28 28 29 30 31 32 33

34 35 36 40 41 42 43 $\text{♩} = 144$ 2

fp *fp*

46 61 61 62 63 64 65 $\text{♩} = 108$

ff 3 3 3

66 66 4

f

F Horn

71 72 73 74 75 76 77 78

ff

79 80 81 **82** 82 83 84 85 86

Heavy Swing

mf *ff* **Straight** **Presto**

87 88 89 90 93 94

fp *ff*

2

95 96 97 98 99 100 101 102

sffz

VIDEO GAME MARIO FINALE 2021

Scottsboro High School Band

Mario & Luigi

2 3 4 5 6 7 $\text{♩} = 120$

ff

8 9 10 11 12 13 7

20 21 22 23 24 25 26 27

28 29 30 31 32 33 34 35

36 Bass Cues 37 38 39 Play 40 41 42 43 $\text{♩} = 144$ 2

f *ff*

46 47 48 49 50 51 52 8

mp

Tbone Btone

61 61 62 63 64 65 $\text{♩} = 108$

66 66 71 72 73 74

ff *f* *ff*

75 76 77 78 79 80

Heavy Swing

81 82 83 84 85 86 87 88

81 82 **82** 83 84 85 86 87 88

mf
Straight

ff
Presto

89 90 93 94 95 96

89 90 $\text{♩} = 144$ 93 94 95 96

2

fp

ffp

ffp

97 98 99 100 101 102

ffp *ff*

ffz

Tuba

VIDEO GAME MARIO FINALE 2021

Scottsboro High School Band

Mario & Luigi

2 3 4 5 6 $\text{♩} = 120$ 7

ff

8 8 9 10 11 12 12 13 7

20 20 21 22 23 24 25 26 27

28 28 29 30 31 32 33 34 35

36 36 37 38 39 40 41 42 43
Bass Cues Play

f *ff*

$\text{♩} = 144$ 46 46 47 48 49 50 51 52 8

mp

Tuba

61 61 62 63 64 65 $\text{♩} = 108$

ff

66 71 72 73 74 75 76

f **4**

77 78 79 80 81 **82** 82 83 84 85 86

Heavy Swing

87 88 **Straight *fp* Presto** 89 90 93 94 95

$\text{♩} = 144$ **2**

96 97 98 *fp* 99 100 *ffp* 101 *ffz*

ffp *ff* *ffz* **3**

VIDEO GAME MARIO FINALE 2021

Scottsboro High School Band

Mario & Luigi

5 $\text{♩} = 120$ 7 **8** 11

12 12 **13** 13 14 15 16

17 18 19 **20** 20 21 22 23 24

25 26 27 **28** 28 29 30 31 32

33 34 35 **36** Cow Bell 36 37 38 39 40 41 42 43

$\text{♩} = 144$ 44 45 **46** Cabasa 58 59 60 to sus cym

61 61 *ff* 62 63

3

Steel Drums

64 65 **66** 66 67 68 69 70

$\text{♩} = 108$

71 72 73 74 75 76 77

78 79 80 81 **82** 82 83 84 85 86 87 88

to sus cym **Heavy Swing**

89 90 91 92 93 94 95 96 97

Straight Presto

98 99 100 101 102

video game sound here

VIDEO GAME MARIO FINALE 2021

Scottsboro High School Band

Mario & Luigi

5 $\text{♩} = 120$ 7 **8** 11

12 12 **13** 13 14 15 16

17 18 19 **20** 20 21 22 23 24

25 26 27 **28** 28 29 30 31 32

33 34 35 **36** Cow Bell 36 37 38 39 40 41 42 43

Cabasa

$\text{♩} = 144$ 44 45 **46** 58 59 60 to sus cym

61 61 *ff* 62 63

3

Steel Drums

64 65 **66** 66 67 68 69 70

$\text{♩} = 108$

71 72 73 74

75 76 77 78 79 80

to sus cym

Heavy Swing

81 **82** 82 83 84 85 86 87 88

89 90 91 92 93 94 95 96 97

Straight Presto

98 99 100 101 102

video game sound here

Strings

VIDEO GAME MARIO FINALE 2021

Scottsboro High School Band

Mario & Luigi

2

3

4

5

6

$\text{♩} = 120$ 7

8

4

4

Strings

12

12

13

13

14

15

16

17

18

19

20

20

21

22

23

24

25

26

27

28

36

36

37

38

39

40

41

42

Strings

43 $\text{♩} = 144$ **46** **15** **61** $\text{♩} = 108$

ff

66 66 67 68 69 70 71 72

73 74 75 76 77 78 79 80

Strings

Heavy Swing

82

Straight 89

~~Prasta~~ 90

97

98

99

100

101

102

Xylo

VIDEO GAME MARIO FINALE 2021

Scottsboro High School Band

Mario & Luigi

V.S.

28 29 30 31 32 33 34 35

36 Cow Bell Cabasa 37 38 39 40 41 42 43 44 45 $\text{♩} = 144$

46 53 54 55 56 57

58 59 60 to sus cym 61 62 63 64 65 $\text{♩} = 108$

66 67 68 69 70 71 72

73 74 75 76 77 78

79 to sus cym 80 81 **82** 83 84 85 86 87 88

Heavy Swing

89 Straight Presto 90 91 92 93 94 95 96 97

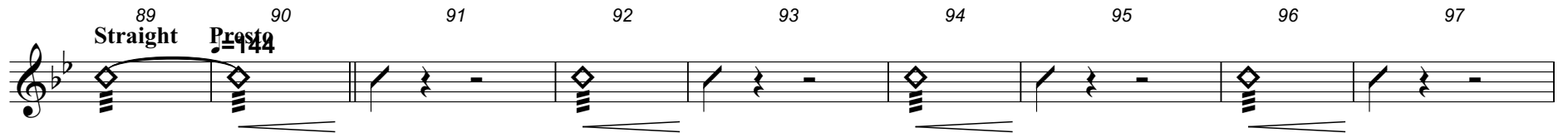

98 video game sound here 99 100 101 102

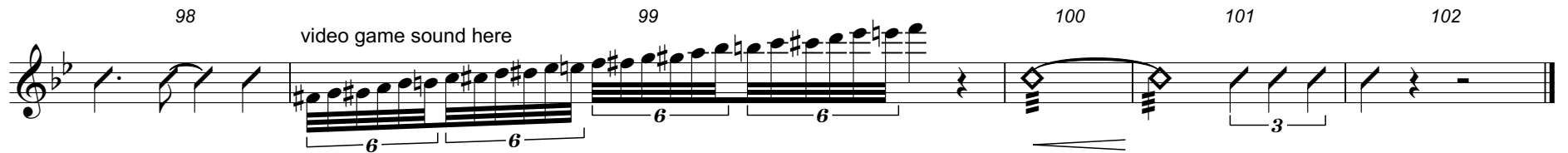

Vibes

VIDEO GAME MARIO FINALE 2021

Scottsboro High School Band

Mario & Luigi

2 3 4

5 6 7 ♩=120

8 12 13 20

28 36 46 15 ♩=144

61 66 82 7 ♩=108 Heavy Swing

Straight

2

~~Presto~~
Presto

12

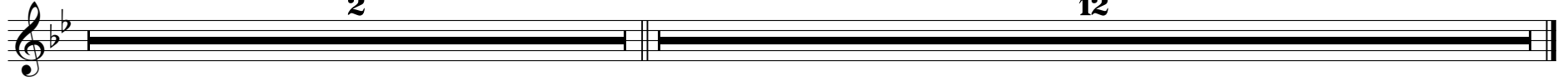

Marimba

VIDEO GAME MARIO FINALE 2021

Scottsboro High School Band

Mario & Luigi

2 3 4

5 6 7 $\text{♩} = 120$

8 12 13 20

4 7 8

28 36 46 46

8 8 2 15 $\text{♩} = 144$

61 66 82 82

4 15 7 $\text{♩} = 108$ Heavy Swing

Straight

2

~~Presto~~
Presto

12

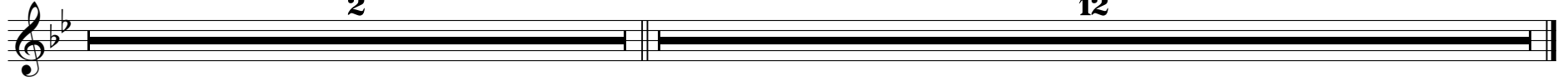

VIDEO GAME MARIO FINALE 2021

Scottsboro High School Band

Mario & Luigi

36

37

38

39

40

41

42

43

44 =144

45 Suspended

46

47

48

49

50

51

52

53

3

57

58

59

60

61

62

63

64

65 =108

Suspended

Splash Choke

66

Hi-Hat

67

68

69

70 Splash

71 72 73 74 Splash

75 76 77 78 79 80

81 **82** 83 84 85 86 87 88

Heavy Swing

89 90 91 92 93 94 95

Straight Presto

96 97 98 99 100 101 102

Rack Combo B

VIDEO GAME MARIO FINALE 2021

Scottsboro High School Band

Mario & Luigi

2 Bass Drum 3 4 Bass Drum 7 Bass Drum 8 9 10 Δ Splash Choke 11

$\text{♩} = 120$

12 13 14 15 16 17 18 19

Ride Cym

20 21 22 Bass Drum 23 24 Bass Drum 25 26 27

28 29 Δ Splash Choke 30 31 32 33 34 35

36

37

38

39

40

41

42

43

Ride Cym

44 $\text{♩} = 144$

45 Suspended

46

47

Crash

48

49

Crash

50

51

Crash

52

53

Crash

54

55

56

57

61

Zil Bell

62

Zil Bell

63

Zil Bell

64

65

$\text{♩} = 108$

3

66

67

Ride Bell

68

69

70

71

72

73

74

75

76

77

78

79

80

81

82

83

84

85

86

87

Heavy Swing

88

Straight

Presto

93

94

95

96

97

98

99

100

101

102

SnareLine

VIDEO GAME MARIO FINALE 2021

Scottsboro High School Band

Mario & Luigi

19 20 21 22

23 24 25 26 27

28 29 30 31 32 33 34

35 36 40 41 42

43 46 47 48 49

77 78 79 80

Heavy Swing 81 82 83 84

fp

85 86 87 88

Straight Presto 89 90 91 92 93 94

95 96 97

98 99 100 101 102

VIDEO GAME MARIO FINALE 2021

Scottsboro High School Band

Mario & Luigi

31 32 33 34 35 36

3 3 3 3 3 3

3

40 41 42 43

♩=144

2

r | r | r | r | r | r | r | r | r | r | r | r | r | r | r | r

46 49 50 53 54

3 2 3 3 3 3

55 56 57 58 59 60

3 3 3 3 3 3

61 62 63 64 65

♩=108

66

67 68 69 70 71

72 73 74 75

76 77 78 79 80

Heavy Swing

81

82

83 84

fp

85 86 87 88

Straight 89 **Presto** 90 91 92 93 94

95 96 97

98 99 100 101 102

BassLine

VIDEO GAME MARIO FINALE 2021

Scottsboro High School Band

Mario & Luigi

V.S.

24 25 26 27

28 6 29 6 30 31 32 3 3 33 3 34

35 36 37 38 39

40 41 42 43 =144 2

46 5 6 6 51 6 6 52 3 3 53 3 3 54 55

56 3 3 3 3 57 3 3 58 59 60 3 3

61 3 3 62 3 63 6 64 65 =108

66 67 68 69 70 71

72 73 74 75 76 77 78

79

3 80 3 3

Heavy Swing

3 81 3 3

fp

82

3 3 3 3 83 3 3 3 84 3 3 3 85 3 3 3

3 3 3 86 3 3 3 87 3 3 3 88 3 3 3

Straight

3 3 89 3 3 90 91 92 93 3 94 3 95 3

Presto

96 97 98

99

100

6

101

3

102